

1. Coffee swing a 3

Swingstücke für 3 Violinen u. Begleitung

J.Johow
2014

$\text{♩} = 140$

1. Allegro molto

A

2

6

10

14

18

22

f

26

B

30

34

38

C

42

46 **D**

50

54 **E**

54 *p*

58

62

62 *f*

66

70

74 **F**

74 *pizz*

78

82

86

90 *tr* *arco*

95 **G**

99

103

107

111 **H** *f*

115

119

123

127

Violine 3

2. Coffee swing a 3

$\text{♩} = 84$

Swingstücke für 3 Violinen u. Begleitung

Joachim Johow
2014

Presto

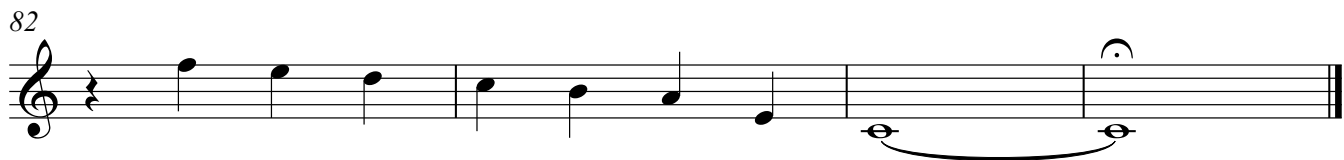
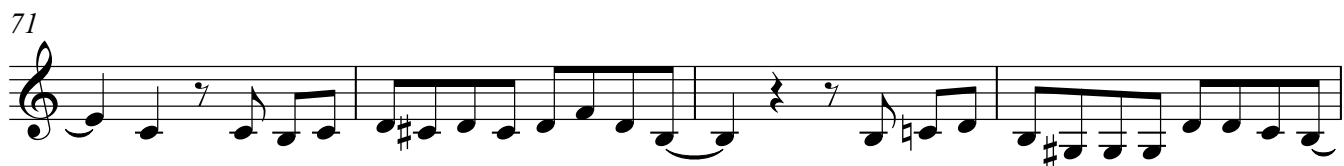

3. Coffee swing a 3

Swingstücke für 3 Violinen u. Begleitung

J.Johow
2014

1. Allegretto

6

11

16

21

26

31

36

41

46

51 Più mosso

83 rit. . a tempo

92

97

102

107

112

117

122

127

4. Coffee swing a 3

$\text{♩} = 80$

Swingstücke für 3 Violinen u. Begleitung Musette

J.Johow
2014

4. Presto

4

11

19

26

33

41

51

59

67

75

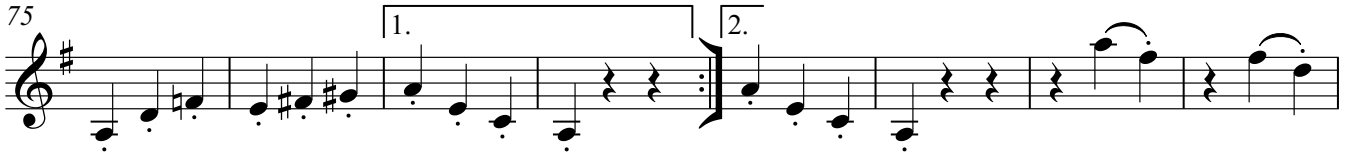

83

91

98

105

112

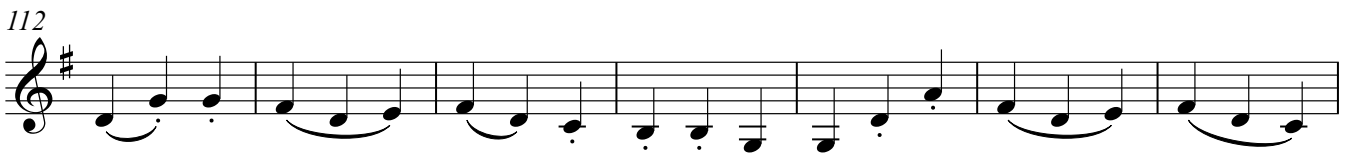

119

51

57

63

67

71

75

80

86

91

96

6. Coffee swing a 3

Swingstücke für 3 Violinen u. Begleitung

J.Johow
2014

5. Vivace ♩=160

5. *p* *f* *p*

10 *p* *f*

16 *mf* *mp*

22

28

34 *p* *f* *p* *p*

41 *f* *p* *p* *f*

47 *mf* *mp*

53

59 *p* *f* *mf*

65 *mp* *f* V.S.

71

p

76

81

p *f* *p* *p*

86

f *p* *p* *f*

92

p *mf* 3

98

104

110

p *f* *p* *p*

117

f *p* *p* *f*

123

p *mf* *p* 3

128

mf 3